

NOTES

[1] PROPERTY LINES SHOWN ARE APPROXIMATE. A FULL FIELD SURVEY IS REQUIRED TO ACCURATELY DETERMINE THEIR LOCATION.

[2] THIS PLAN IS COMPILED FROM DEEDS, PLANS AND OTHER SOURCES AND IS NOT TO BE CONSTRUED AS AN ACURATE SURVEY.

PLAN REFERENCES

[1] "TOPOGRAPHICAL PLAN OF LAND IN NORTHAMPTON, MASSACHUSETTS, PREPARED FOR NORTHAMPTON HOUSING AUTHORITY." BY ALMER HUNTLEY, JR. & ASSOCIATES, INC. OF NORTHAMPTON, MA, DATED APRIL 15, 1982.

[2] "MORTGAGE LOAN INSPECTION PLAT, NORTHAMPTON, MASSACHUSETTS, PREPARED FOR DIANE J. & WENDY K. WELTER" BY HAROLD L. EATON AND ASSOCIATES, INC., OF HADLEY, MA, DATED MAY 28, 2013.

LEGEND

- P.O.B. (POINT OF BEGINNING)
- I.P. (IRON PIPE)

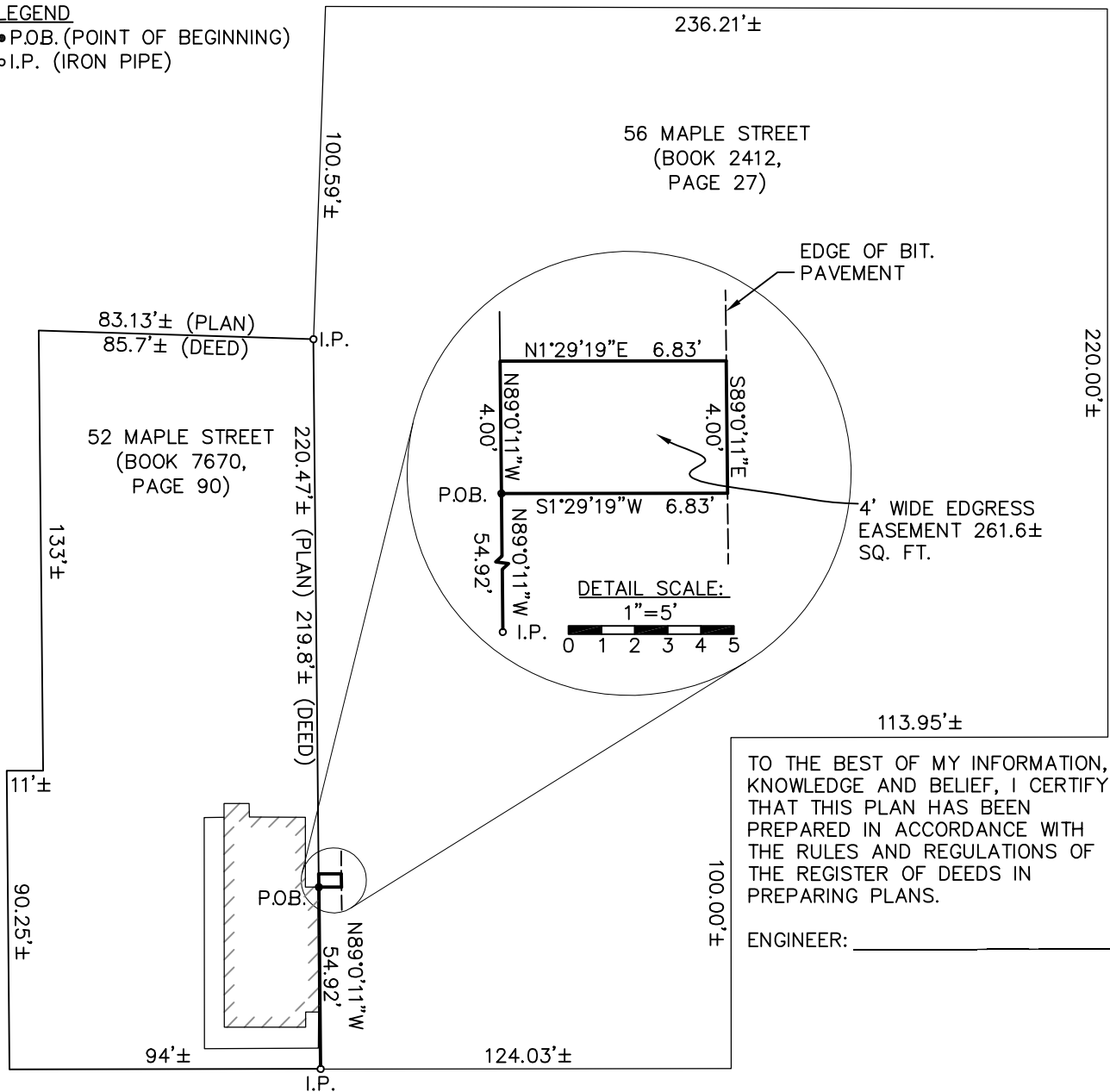

TO THE BEST OF MY INFORMATION, KNOWLEDGE AND BELIEF, I CERTIFY THAT THIS PLAN HAS BEEN PREPARED IN ACCORDANCE WITH THE RULES AND REGULATIONS OF THE REGISTER OF DEEDS IN PREPARING PLANS.

ENGINEER: _____

MAPLE STREET

HORIZONTAL SCALE

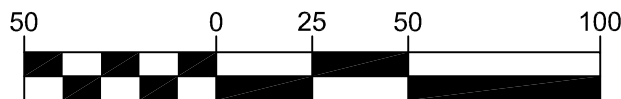

(IN FEET)
1 INCH = 50 FEET

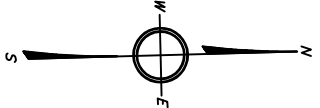

378 MAIN STREET, #2, EASTHAMPTON, MA 01027
www.theZengineer.com | (617) 271-4004

EGRESS EASEMENT PLAN
TO BENEFIT
52 MAPLE STREET, FLORENCE, MA
PREPARED FOR
52 MAPLE STREET PLACE, LLC

SCALE: 1"=50'
JOB: 2013.01
AUGUST 9, 2013
DWG 1/1